

The background is a dark blue gradient with a subtle pattern of small white dots. On the left side, there are several overlapping circular elements. A prominent feature is a large circular scale with tick marks and numbers ranging from 140 to 260. Other circles include solid lines, dashed lines, and arrows, suggesting a technical or scientific theme.

TRÄD

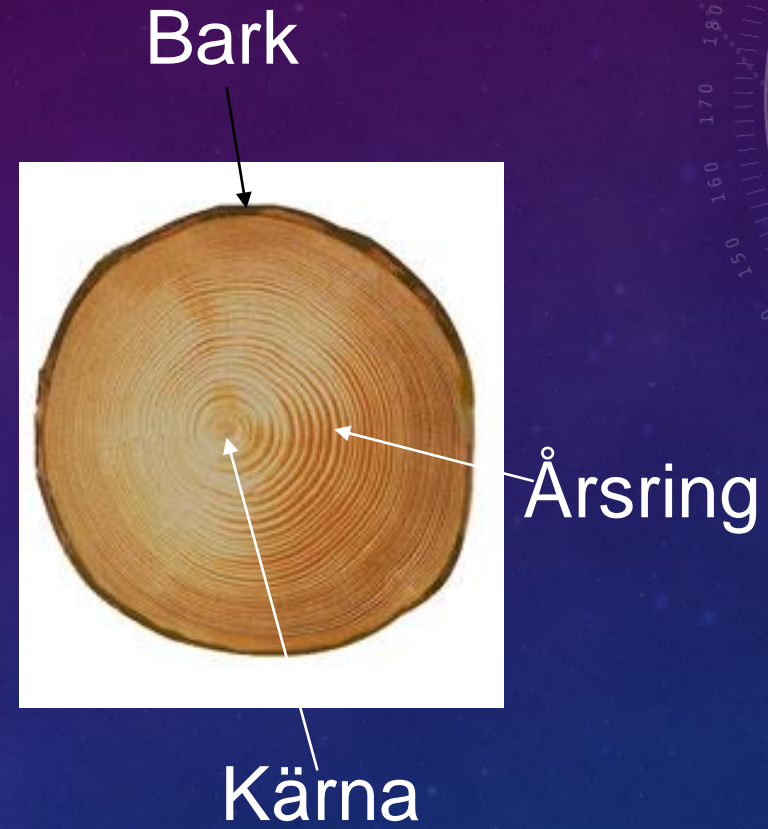

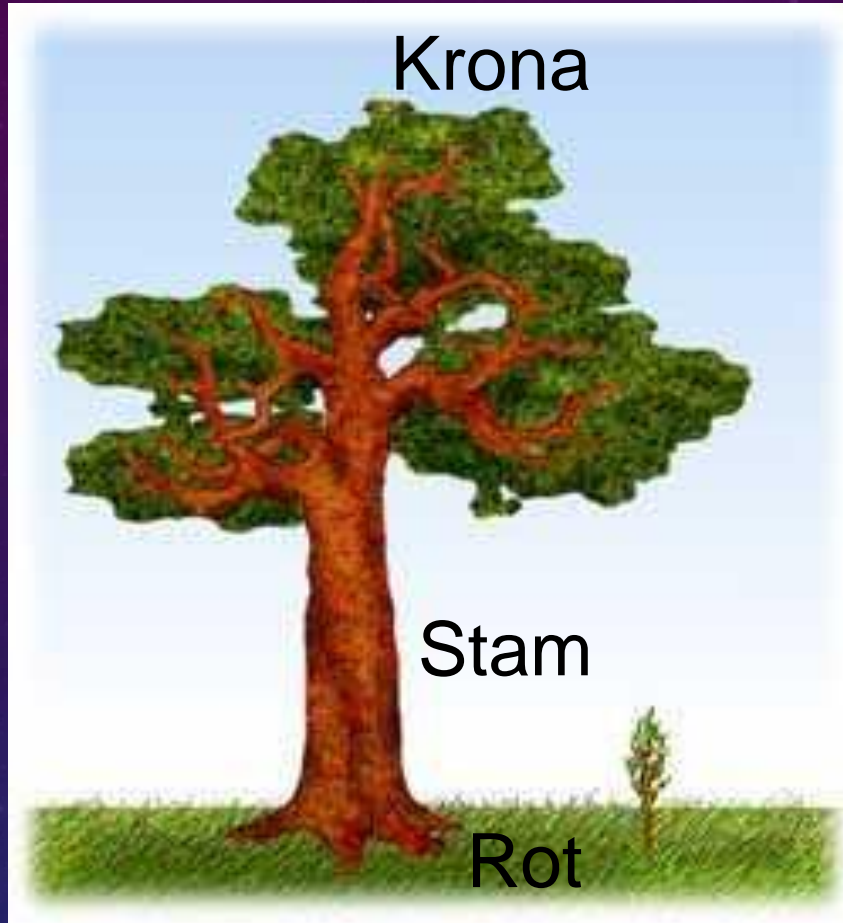

Vincent Kohler

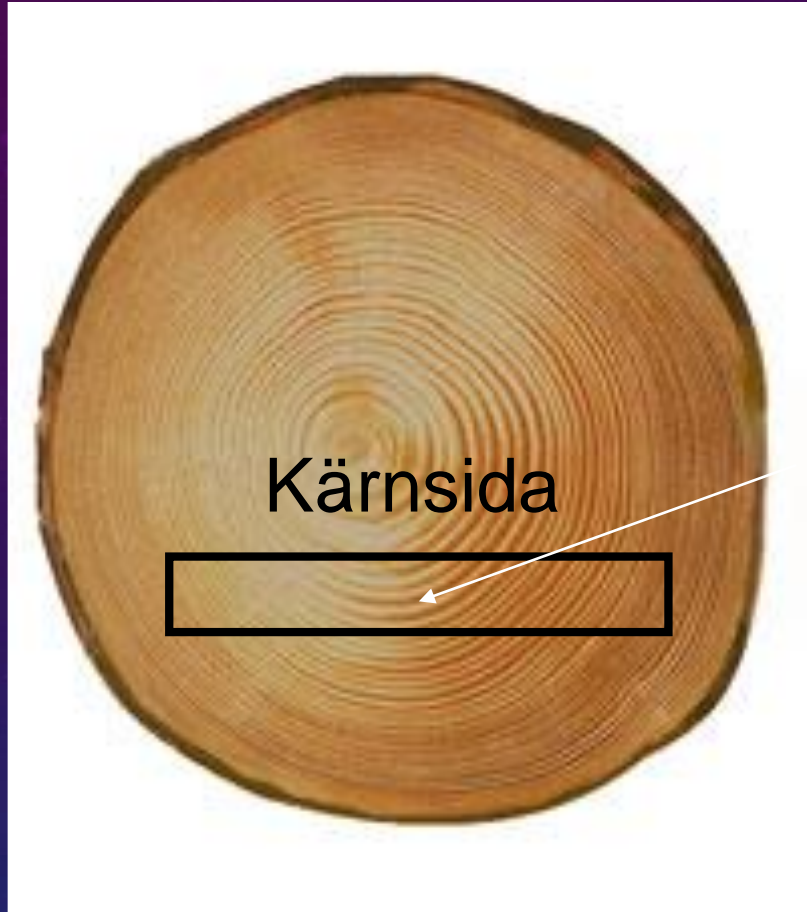

Kärnsida

Bräda

Kärnsida

Kärna



TRÄ KRYMPER



Trä krymper när det torkar.
Ytveden krymper mer än kärnveden och därför kan brädorna bli krokiga.

Trä krymper också på vintern och sväller på sommaren när det är fuktigare i luften.



TÄNK PÅ HUR DU HYVLAR



I slöjden måste
man använd både
huvudet och
kroppen

The background is a dark blue gradient with a field of small white stars. Overlaid on this are several technical diagrams in a lighter blue color. On the right side, there is a large circular diagram with concentric circles and radial lines, resembling a scale or a gauge, with numbers from 80 to 210. Below it is another circular diagram with dashed lines and arrows. On the left side, there are partial circular diagrams with arrows. The overall aesthetic is technical and scientific.

steanap.se

Sten Andersen
Agronomv 3
261 75 Asmundtorp
0418 261 54

sten.andersen@landskrona.se